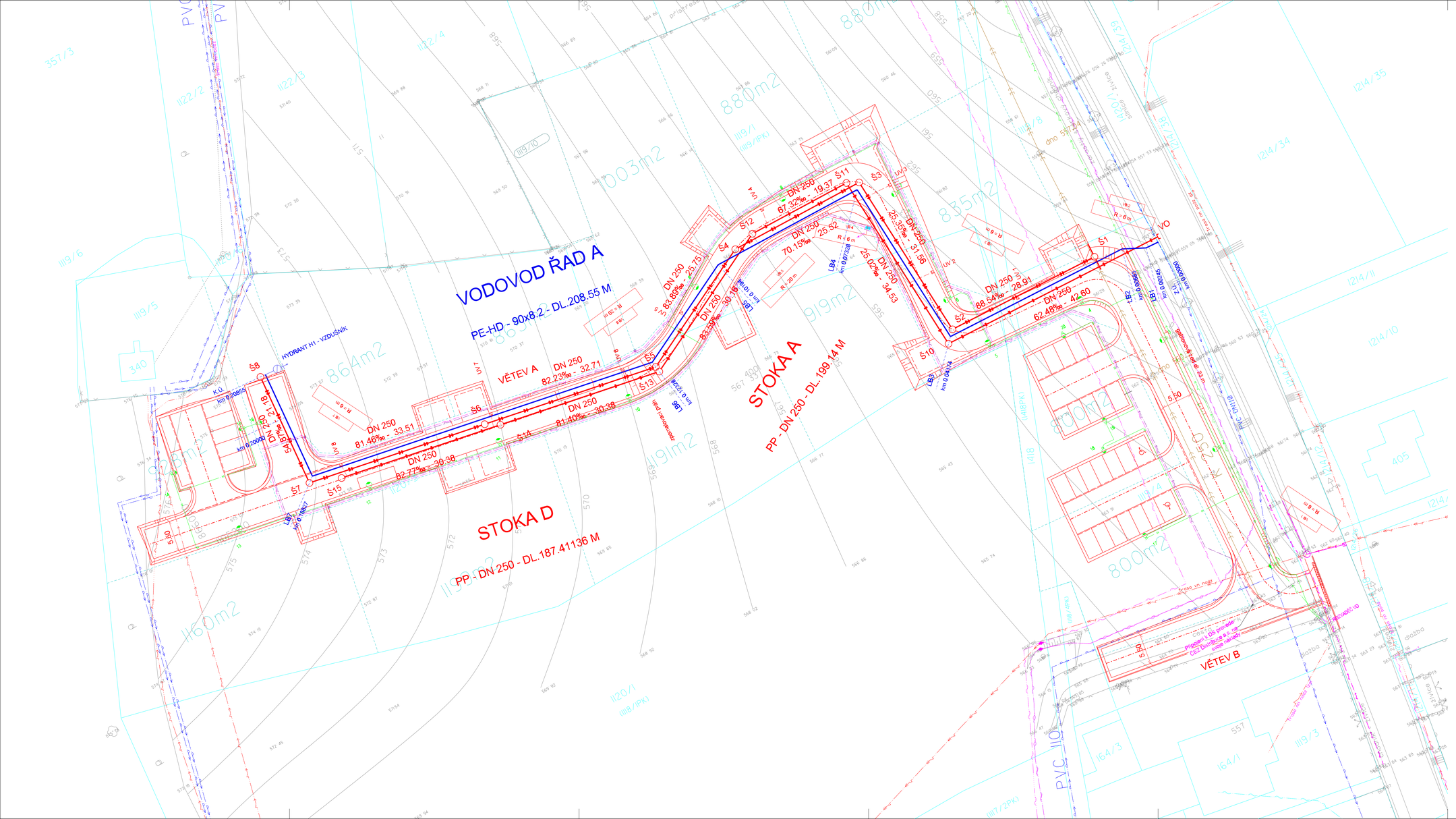
VODOVOD ŘAD A
PE-HD - 90x8.2 - DL.208.55 M
STOKA A
PP - DN 250 - DL.199.14 M
STOKA D
PP - DN 250 - DL.187.41136 M
VĚTEV A
VĚTEV B
HYDRANT H1 - VZDUŠNÍK
Š1
Š2
Š3
Š4
Š5
Š6
Š7
Š8
Š9
Š10
Š11
Š12
Š13
Š14
Š15
DN 250
88.64‰ - 28.91
62.48‰ - 42.60
25.35‰ - 31.56
25.02‰ - 34.53
61.32‰ - 19.37
70.15‰ - 25.52
83.89‰ - 25.75
83.59‰ - 30.16
82.23‰ - 32.71
81.40‰ - 30.38
81.46‰ - 33.51
82.77‰ - 30.38
87.94‰ - 21.18
DN 250 - 21.30
K.O.
km 0.00000
km 0.00065
km 0.00207
km 0.00224
km 0.00101
km 0.00227
km 0.00224
km 0.00224
km 0.00224